

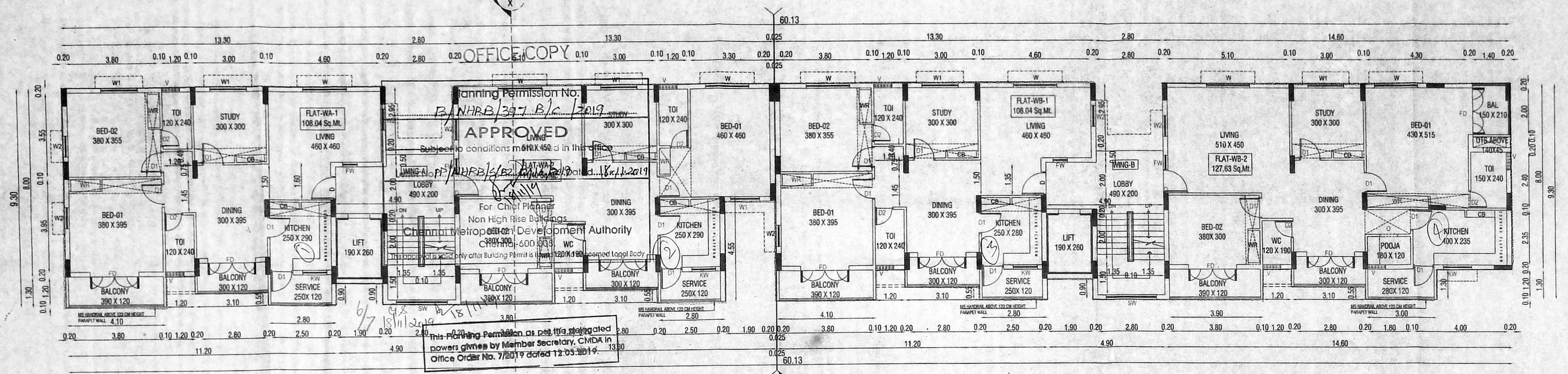

செ. சி.பி. வ. கு. (பி) எண்.....
 ந. எண். B2/ 16) 2019.
 உ.நலியாளர்.....
 கூர்ந்தாய்வு G. S.
 தி.உ. 18/11/2019
 உ.தி.அ. சி. சி. சி.



FLOOR PLAN
 (GROUND FLOOR)
 This Planning Permission issued under the Tamil Nadu Urban Development Act, 2019 is subject to the conditions and W.P.(MD) No.8946 of 2019 and FIRSIP (MD) Nos. 6412 & 6913 of 2019.

SCHEDULE OF JOINERY		
TYPE	DESCRIPTION	SIZE(CM)
D	DOOR	100X210
D1	DOOR	90X210
D2	DOOR	75X210
FD	FRENCH DOOR	200X210
FW	FRENCH WINDOW	60X180
W	WINDOW	180X135
W1	WINDOW	150X135
W2	WINDOW	90X135
KW	KITCHEN WINDOW	100X105
V	VENTILATOR	75x67
V1	VENTILATOR	120X67
V1/EF	VENTILATOR/ EXHAUST FAN	120X67
SW	STAIRCASE WINDOW	210X120
RS	ROLLING SHUTTER	300X210

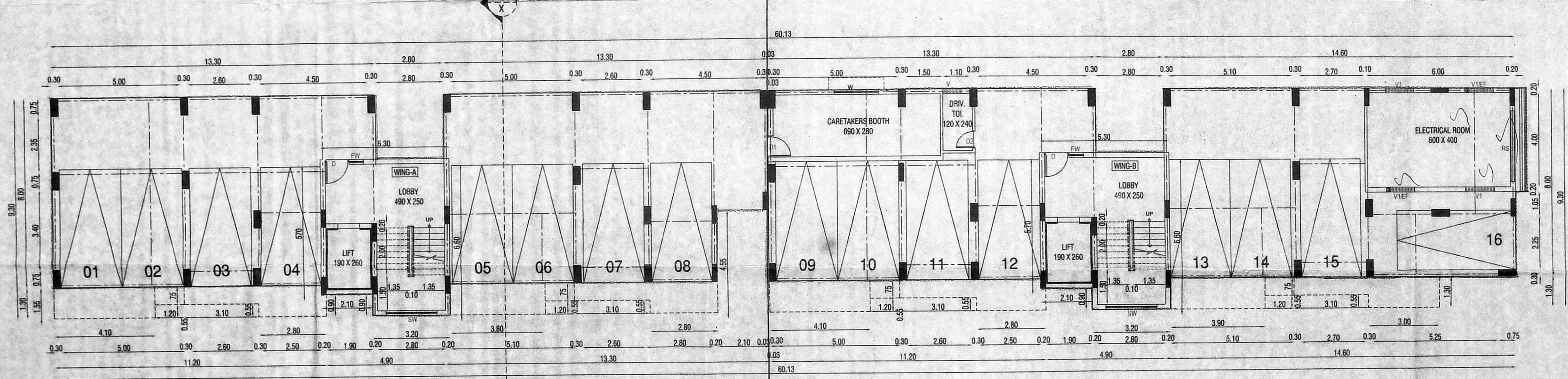

- NOTES:
- ALL DIMENSIONS ARE IN METRE
 - FIGURED DIMENSIONS SHALL BE FOLLOWED.
 - COLUMN, BEAMS, FOUNDATIONS, ETC. MAY BE ADOPTED AS PER STRUCTURAL DESIGN.
 - STAIRCASE & LIFTS, ETC. MAY BE ADOPTED AS PER TAMILNADU FIRE & RESCUE SERVICES DEPARTMENT.
 - REFER FOR FILE NO. TP1/10/03/2015
 - REFERENCE : SD NO. 2/19 & 3/19
 - FOR SUPERCEDING DRG. SD. NO. 44/17, 45/17 & TP No - 21/17.

LEGEND	SHEET NO:
COLOUR INDEX: PROPOSED: [Pattern] ROAD: [Pattern] BOUNDARY: [Pattern]	2/3

TAMILNADU HOUSING BOARD
 493, Anna Salai, Nandanam,
 Chennai-600035.

TAMILNADU HOUSING BOARD
 PROPOSED CONSTRUCTION OF RESIDENTIAL FLATS AT PLOT NO. 204 TO 209 IN NANDANAM FIRST MAIN ROAD AND 12TH STREET, N.G.G.O COLONY, CHENNAI 600035 COMPRISING IN SURVEY NO.3884 / 242, 245, 246, 249, 250, 253 IN BLOCK NO.77 OF MYLAPORE VILLAGE WITHIN GREATER CHENNAI CORPORATION, ZONE - IX, WARD 122.
 (N.G.G.O.COLONY-EXISTING 30 TNGRHS)
 (NANDANAM DIVISION) SCALE 1 : 100

TITLE : **STILT & TYPICAL FLOOR PLAN**

S. MAGESH SHANKAR
 ARCHITECT (REGISTRATION NO. CA/2004/33676)
 REGISTERED ARCHITECT - GRADE I
 METAPHOR ARCHITECTS PRIVATE LIMITED
 OFFICE: 6TH FLOOR, MOGAPPAIR WEST, CHENNAI-37
 LICEN REG. NO. CA/2004/33676
 CORP. OF CHENNAI REGISTRATION NO. 1219

P.K. CHANDRAN, B.E., M.E. (Struct)
 STRUCTURAL ENGINEER
 SE/GR-1/18/04/092
 No. 15/7, NALLANNA STREET,
 ROYAPETTAH, CHENNAI-600 014.

Sd/- S. MAGESH SHANKAR
 Reg. No. CA/2004/33676
 METAPHOR ARCHITECTS PRIVATE LIMITED
 02/PC6, 02ND FLOOR, MOGAPPAIR WEST, CHENNAI-37.

APPLICANT
 Executive Engineer & Ado.,
 Tamil Nadu Housing Board,
 Nandanam Division,
 Nandanam, Chennai - 600 035.

OFFICE COPY

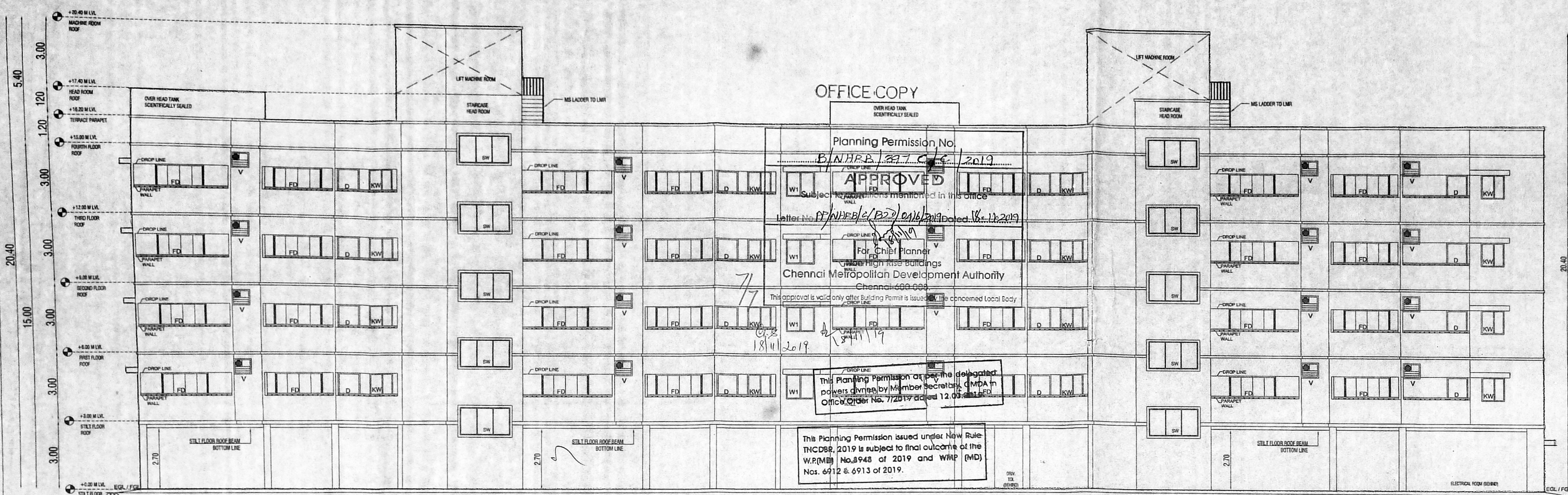

FRONT ELEVATION

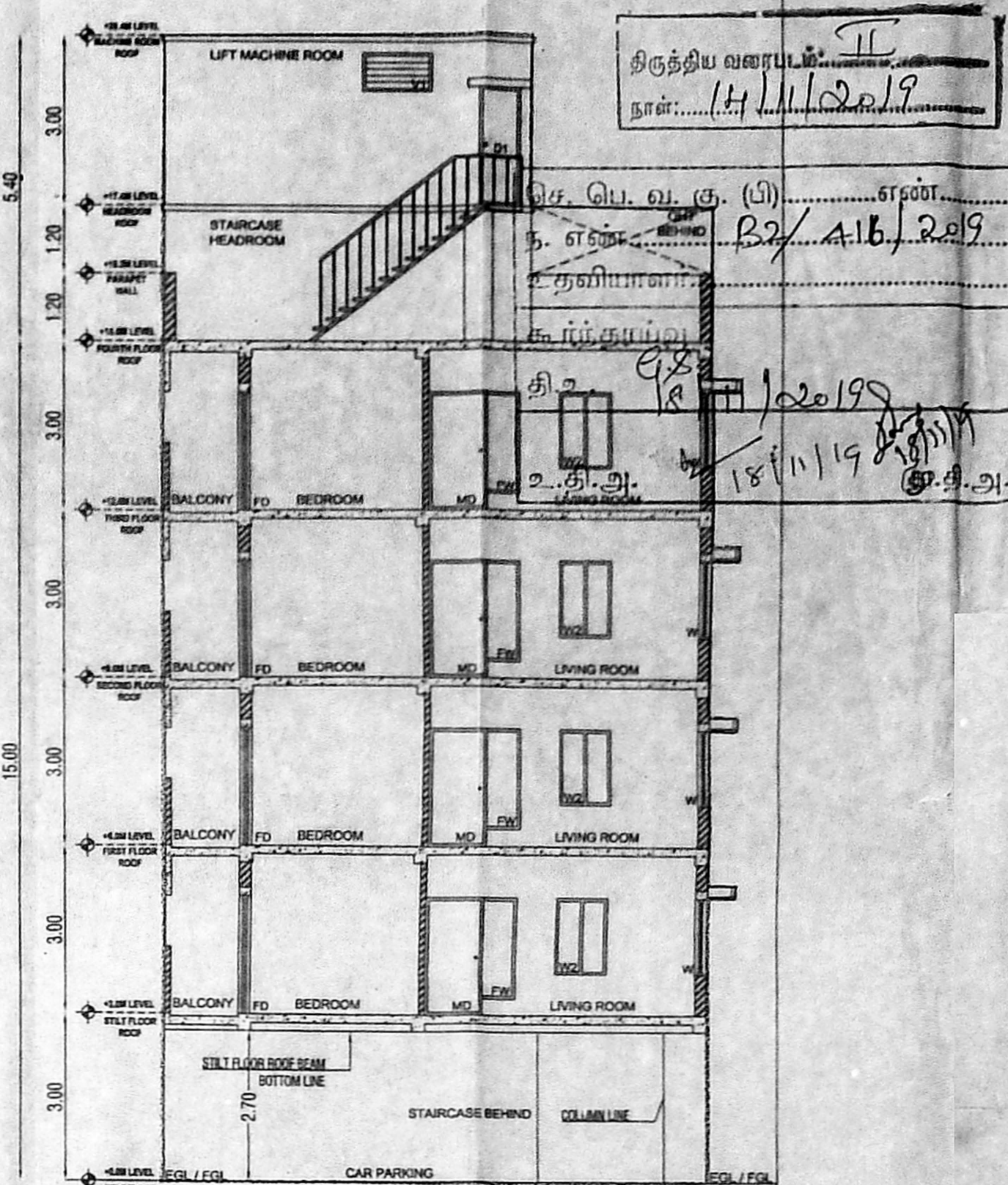

SECTION XX

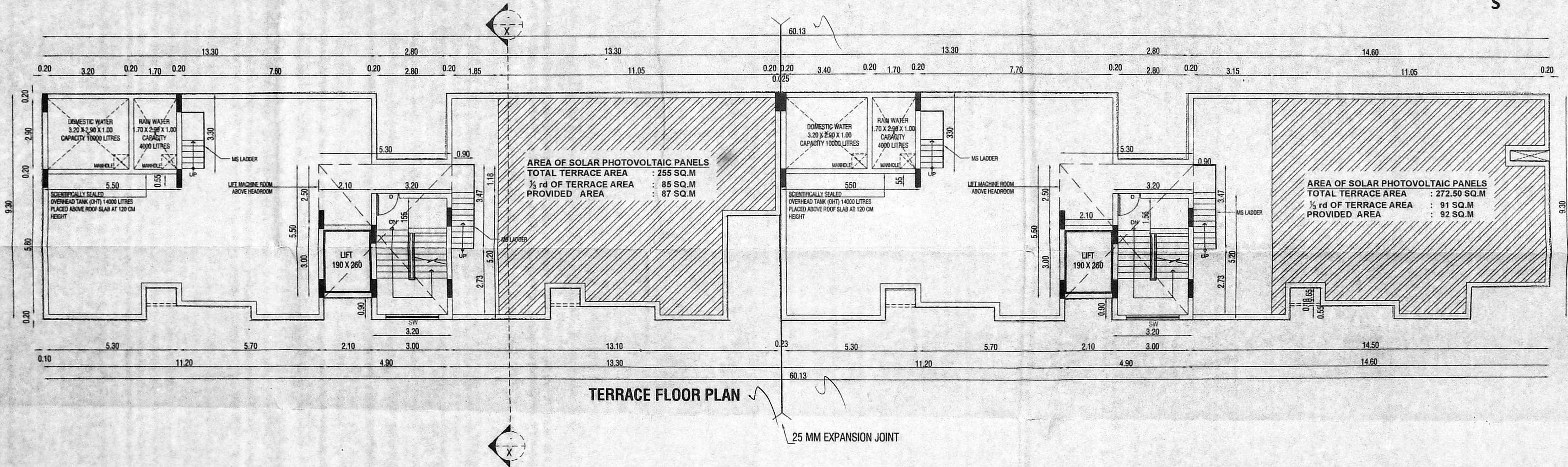
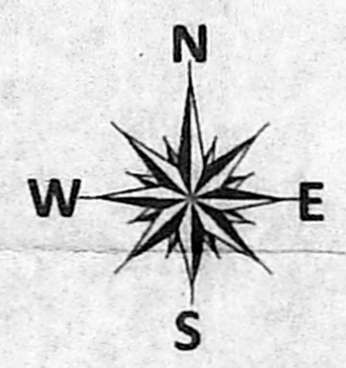

TERRACE FLOOR PLAN

25 MM EXPANSION JOINT

- NOTES:
1. ALL DIMENSIONS ARE IN METRE
 2. FIGURED DIMENSIONS SHALL BE FOLLOWED.
 3. COLUMN, BEAMS, FOUNDATIONS, ETC. MAY BE ADOPTED AS PER STRUCTURAL DESIGN.
 4. STAIRCASE & LIFTS, ETC. MAY BE ADOPTED AS PER TAMILNADU FIRE & RESCUE SERVICES DEPARTMENT.
 5. REFER FOR FILE NO. TP/1/10403/2015
 6. REFERENCE: SD NO 2/19 & 3/19
 7. FOR SUPERCEDING DRG. SD. NO. 44/17, 45/17 & T/P No - 21/17.

LEGEND	SHEET NO:
COLOUR INDEX:	3/3
PROPOSED:	
ROAD:	
BOUNDARY:	

TAMILNADU HOUSING BOARD
493, Anna Salai, Nandanam,
Chennai-600035.

TAMILNADU HOUSING BOARD
PROPOSED CONSTRUCTION OF RESIDENTIAL
FLATS AT PLOT NO. 204 TO 209 IN NANDANAM
FIRST MAIN ROAD AND 12TH STREET, N.G.G.O
COLONY, CHENNAI 600035 COMPRISING IN
SURVEY NO.3884 / 242, 245, 246, 249, 250, 253
IN BLOCK NO.77 OF MYLAPORE VILLAGE WITHIN
GREATER CHENNAI CORPORATION,
ZONE - IX , WARD 122.
(N.G.G.O.COLONY-EXISTING 30 TNGRHS)
(NANDANAM DIVISION) SCALE 1 : 100

TITLE:
**TERRACE FLOOR PLAN,
ELEVATION & SECTION**
Executive Engineer & Ado.,
Tamil Nadu Housing Board,
Nandanam Division,
Nandanam, Chennai - 600 035.

P.K. CHANDRAN, B.E., M.E. (Struct)
STRUCTURAL ENGINEER
SE/GR-1/19/04/092
No. 15/7, NALLANNA STREET,
ROYAPETTAH, CHENNAI-600 014.

STRUCTURAL CONSULTANT

S. MAGESH SHANKAR
SANKR M.S. (CONSTRUCTION MANAGEMENT)
REGISTERED ARCHITECT - GRADE I
METAPHOR ARCHITECTS PRIVATE LIMITED
GSPCL, 02ND FLOOR, MOGAPPAR WEST, CHENNAI-37
MCA REG. NO. CA2004/33676
CMA REG. NO. RAVER/17/00004
CORP. OF CHENNAI REG. NO. PA100012210

Sd/- S. MAGESH SHANKAR
Reg. No. CA/2004/33676
METAPHOR ARCHITECTS PRIVATE LIMITED
02/PC6, 02ND FLOOR, MOGAPPAR WEST, CHENNAI-37.
ARCHITECT

18/11/2019
Executive Engineer & Ado.,
Tamil Nadu Housing Board,
Nandanam Division,
Nandanam, Chennai - 600 035.

APPLICANT